

Technical drawing of a bridge deck cross-section, labeled V206. The drawing shows a horizontal section of the bridge deck with various reinforcement details and dimensions. The top of the deck is marked with a horizontal line and a series of vertical lines indicating reinforcement locations. The bottom of the deck is marked with a horizontal line and a series of vertical lines indicating reinforcement locations. The drawing includes several dimensions and labels for reinforcement bars, including diameters (e.g., 15, 16, 17, 18, 19, 20, 21, 22, 23, 24, 25, 26, 27, 28, 29, 30, 31, 32, 33, 34, 35, 36, 37, 38, 39, 40, 41, 42, 43, 44, 45, 46, 47, 48, 49, 50, 51, 52, 53, 54, 55, 56, 57, 58, 59, 60, 61, 62, 63, 64, 65, 66, 67, 68, 69, 70, 71, 72, 73, 74, 75, 76, 77, 78, 79, 80, 81, 82, 83, 84, 85, 86, 87, 88, 89, 90, 91, 92, 93, 94, 95, 96, 97, 98, 99, 100, 101, 102, 103, 104, 105, 106, 107, 108, 109, 110, 111, 112, 113, 114, 115, 116, 117, 118, 119, 120, 121, 122, 123, 124, 125, 126, 127, 128, 129, 130, 131, 132, 133, 134, 135, 136, 137, 138, 139, 140, 141, 142, 143, 144, 145, 146, 147, 148, 149, 150, 151, 152, 153, 154, 155, 156, 157, 158, 159, 160, 161, 162, 163, 164, 165, 166, 167, 168, 169, 170, 171, 172, 173, 174, 175, 176, 177, 178, 179, 180, 181, 182, 183, 184, 185, 186, 187, 188, 189, 190, 191, 192, 193, 194, 195, 196, 197, 198, 199, 200, 201, 202, 203, 204, 205, 206, 207, 208, 209, 210, 211, 212, 213, 214, 215, 216, 217, 218, 219, 220, 221, 222, 223, 224, 225, 226, 227, 228, 229, 230, 231, 232, 233, 234, 235, 236, 237, 238, 239, 240, 241, 242, 243, 244, 245, 246, 247, 248, 249, 250, 251, 252, 253, 254, 255, 256, 257, 258, 259, 260, 261, 262, 263, 264, 265, 266, 267, 268, 269, 270, 271, 272, 273, 274, 275, 276, 277, 278, 279, 280, 281, 282, 283, 284, 285, 286, 287, 288, 289, 290, 291, 292, 293, 294, 295, 296, 297, 298, 299, 300, 301, 302, 303, 304, 305, 306, 307, 308, 309, 310, 311, 312, 313, 314, 315, 316, 317, 318, 319, 320, 321, 322, 323, 324, 325, 326, 327, 328, 329, 330, 331, 332, 333, 334, 335, 336, 337, 338, 339, 340, 341, 342, 343, 344, 345, 346, 347, 348, 349, 350, 351, 352, 353, 354, 355, 356, 357, 358, 359, 360, 361, 362, 363, 364, 365, 366, 367, 368, 369, 370, 371, 372, 373, 374, 375, 376, 377, 378, 379, 380, 381, 382, 383, 384, 385, 386, 387, 388, 389, 390, 391, 392, 393, 394, 395, 396, 397, 398, 399, 400, 401, 402, 403, 404, 405, 406, 407, 408, 409, 410, 411, 412, 413, 414, 415, 416, 417, 418, 419, 420, 421, 422, 423, 424, 425, 426, 427, 428, 429, 430, 431, 432, 433, 434, 435, 436, 437, 438, 439, 440, 441, 442, 443, 444, 445, 446, 447, 448, 449, 450, 451, 452, 453, 454, 455, 456, 457, 458, 459, 460, 461, 462, 463, 464, 465, 466, 467, 468, 469, 470, 471, 472, 473, 474, 475, 476, 477, 478, 479, 480, 481, 482, 483, 484, 485, 486, 487, 488, 489, 490, 491, 492, 493, 494, 495, 496, 497, 498, 499, 500, 501, 502, 503, 504, 505, 506, 507, 508, 509, 510, 511, 512, 513, 514, 515, 516, 517, 518, 519, 520, 521, 522, 523, 524, 525, 526, 527, 528, 529, 530, 531, 532, 533, 534, 535, 536, 537, 538, 539, 540, 541, 542, 543, 544, 545, 546, 547, 548, 549, 550, 551, 552, 553, 554, 555, 556, 557, 558, 559, 560, 561, 562, 563, 564, 565, 566, 567, 568, 569, 570, 571, 572, 573, 574, 575, 576, 577, 578, 579, 580, 581, 582, 583, 584, 585, 586, 587, 588, 589, 590, 591, 592, 593, 594, 595, 596, 597, 598, 599, 600, 601, 602, 603, 604, 605, 606, 607, 608, 609, 610, 611, 612, 613, 614, 615, 616, 617, 618, 619, 620, 621, 622, 623, 624, 625, 626, 627, 628, 629, 630, 631, 632, 633, 634, 635, 636, 637, 638, 639, 640, 641, 642, 643, 644, 645, 646, 647, 648, 649, 650, 651, 652, 653, 654, 655, 656, 657, 658, 659, 660, 661, 662, 663, 664, 665, 666, 667, 668, 669, 670, 671, 672, 673, 674, 675, 676, 677, 678, 679, 680, 681, 682, 683, 684, 685, 686, 687, 688, 689, 690, 691, 692, 693, 694, 695, 696, 697, 698, 699, 700, 701, 702, 703, 704, 705, 706, 707, 708, 709, 710, 711, 712, 713, 714, 715, 716, 717, 718, 719, 720, 721, 722, 723, 724, 725, 726, 727, 728, 729, 730, 731, 732, 733, 734, 735, 736, 737, 738, 739, 740, 741, 742, 743, 744, 745, 746, 747, 748, 749, 750, 751, 752, 753, 754, 755, 756, 757, 758, 759, 760, 761, 762, 763, 764, 765, 766, 767, 768, 769, 770, 771, 772, 773, 774, 775, 776, 777, 778, 779, 780, 781, 782, 783, 784, 785, 786, 787, 788, 789, 790, 791, 792, 793, 794, 795, 796, 797, 798, 799, 800, 801, 802, 803, 804, 805, 806, 807, 808, 809, 810, 811, 812, 813, 814, 815, 816, 817, 818, 819, 820, 821, 822, 823, 824, 825, 826, 8

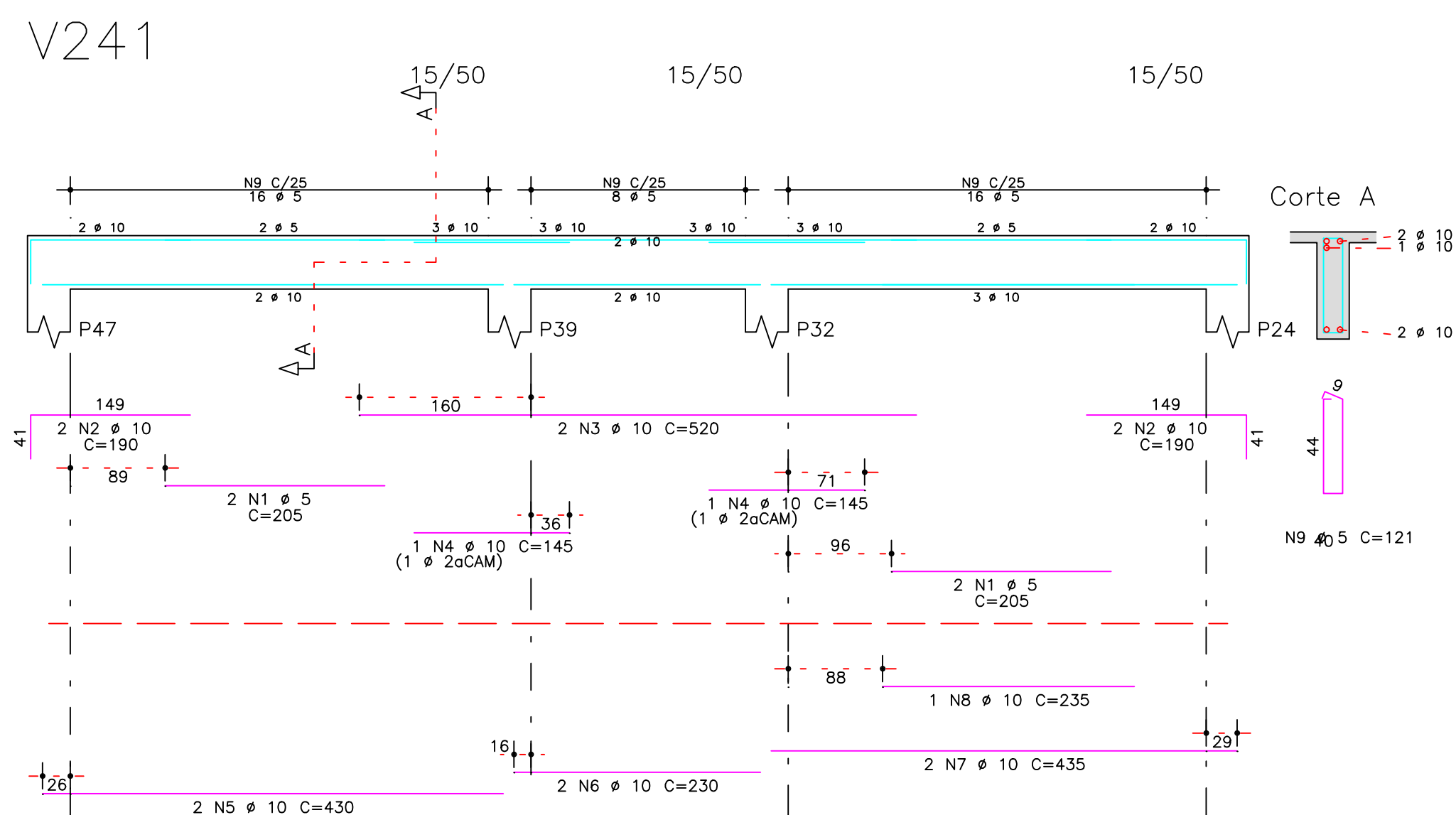
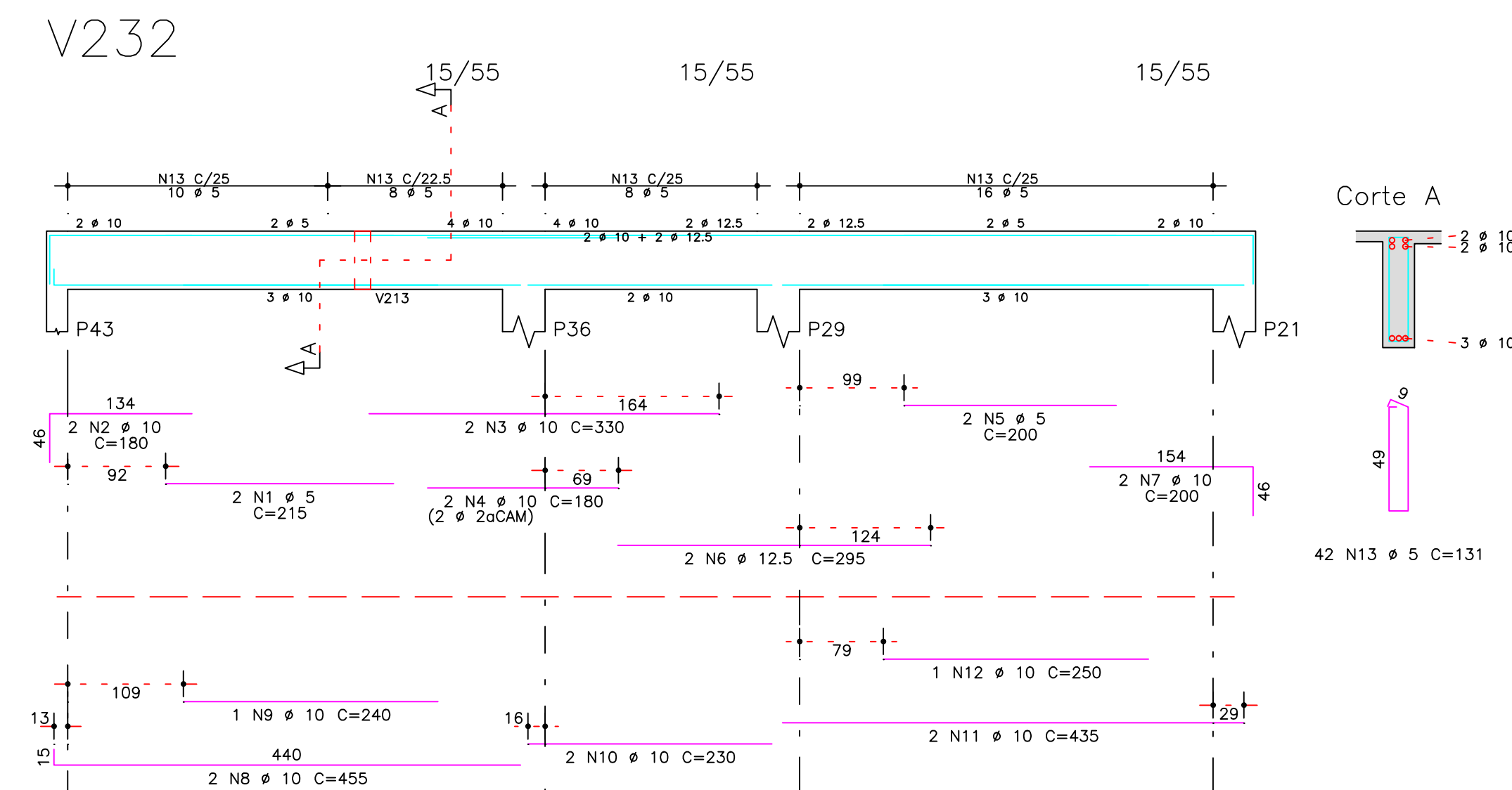
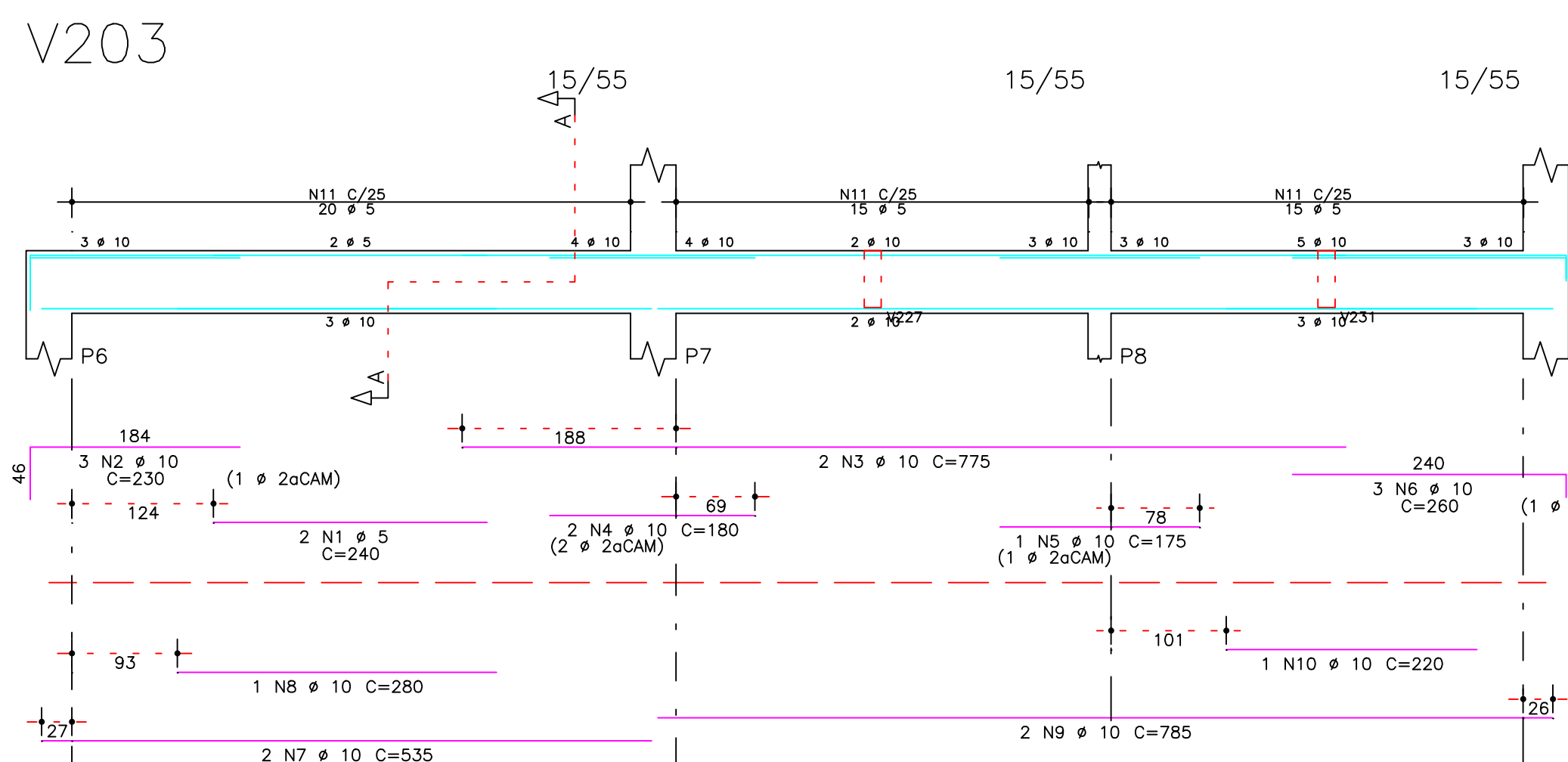
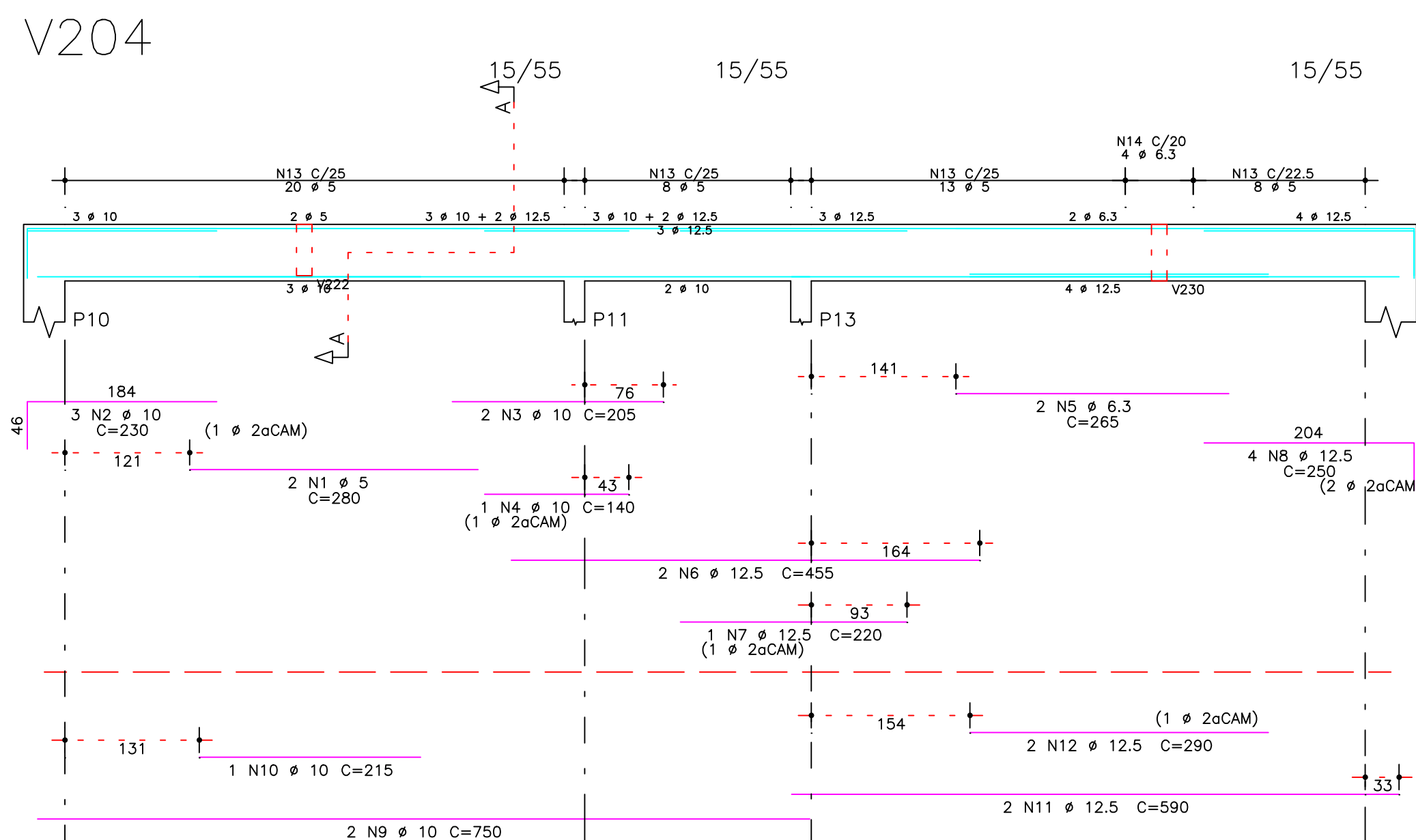

	ACØ	POS	BIT (mm)	QUANT	COMPIMENTO UNIT (cm)	TOTAL (cm)
V203						
	60B	1	5	2	240	480
	50A	2	10	3	230	690
	50A	3	10	2	775	1550
	50A	4	10	2	180	360
	50A	5	10	1	175	175
	50A	6	10	3	260	780
	50A	7	10	2	535	1070
	50A	8	10	1	280	280
	50A	9	10	2	785	1570
	50A	10	10	1	220	220
	50B	11	5	50	131	6550

V204		1	5	2	280	560
	50A	2	10	3	230	690
	50A	3	10	2	205	410
	50A	4	10	1	140	140
	50A	5	6.3	2	265	530
	50A	6	12.5	2	455	910
	50A	7	12.5	1	220	220
	50A	8	12.5	2	550	1000
	50A	9	10	2	250	1500
	50A	10	10	1	215	215
	50A	11	12.5	2	590	1180
	50A	12	12.5	2	290	580
	60B	13	5	49	131	641B
	50A	14	6.3	4	132	528

V206						
	60B	1	5	2	255	510
	50A	2	10	7	200	1400
	50A	3	10	2	285	570
	50A	4	10	1	145	145
	50A	5	6.3	2	305	610
	50A	6	12.5	3	410	1230
	50A	7	12.5	2	200	400
	50A	8	10	2	110	1020
	50A	9	10	2	275	550
	50A	10	10	2	230	460
	50A	11	12.5	2	580	1160
	50A	12	12.5	2	315	630
	60B	13	5	49	131	6419
	50A	14	6.3	3	132	396

V232							
	60B	1	5	2	215	430	
	50A	2	10	2	180	360	
	50A	3	10	2	330	660	
	50A	4	10	2	180	360	
	60B	5	5	2	200	400	
	50A	6	12.5	2	295	590	
	50A	7	10	2	200	400	
	50A	8	10	2	455	910	
	50A	9	10	1	240	240	
	50A	10	10	2	230	460	
	50A	11	10	2	435	870	
	50A	12	10	1	250	250	
	60B	13	5	42	131	5502	



V241	60B	1	5	4	205	820
	50A	2	10	4	190	760
	50A	3	10	2	520	1040
	50A	4	10	2	145	290
	50A	5	10	2	430	860
	50A	6	10	2	230	460
	50A	7	10	2	435	870
	50A	8	10	1	235	235
	60B	9	5	40	121	4840

V246	50A	1	10	2	975	1950
	50A	2	10	2	310	620
	50A	3	10	2	420	840
	50A	4	10	2	230	460
	50A	5	10	2	425	850
	60B	6	5	40	141	5640
	50A	7	6.3	12	418	5016
	50A	8	6.3	6	238	1428

RESUMO AÇO CA 50-60				
AÇO	BIT (mm)	COMPR (m)	PESO (kg)	
60B	5	386	59	
50A	6.3	85	21	
50A	10	275	170	
50A	12.5	79	76	
Peso Total	60B =		59 kg	
Peso Total	50A =		267 kg	

O acesso ao Modelo Estrutural em dimensão pode ser executado pelo QR CODE ao lado, podendo acessar via celulares, tablets e quaisquer outros dispositivos.

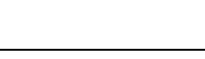

<div style="text-align: center;">  <p>Schuring & Schuring</p> </div>	<p>Schuring & Schuring Ltda.</p> <p>Escritório Técnico B.E.SCHURING – Projetos de Engenharia</p> <p>Av. XV de Novembro, 489 – Porto 2o. Andar – Curitiba MT</p> <p>Fone:(065) 321 9559 – Fax:(065) 623 5066 – Email – schuring@terra.com.br</p>		
	<div> <div>PROJETO:</div> <div> PREFETURA MUNICIPAL VARZEA GRANDE MT </div> </div>	<div> <div>OBRA:</div> <div> PREFEITURA MUNICIPAL DE VARZEA GRANDE MT </div> </div>	
	<div> <div>RESP. TECH. EXECUCAO:</div> <div> </div> </div>	<div> <div>Unid. Básica de Saúde</div> <div> UBS–MATILDE CURVO DE MORAES </div> </div>	
	<div> <div>END.: Av. dos Bandeirantes.</div> <div> Conj. Habit. José Carlos Guimarães, Várzea Grande–MT </div> </div>		
<div> <div>AUTORES DO PROJETO:</div> <div>  Benedito Elias Schuring Eng. Civil – CREA 715/D–MT </div> </div>	<div> <div>ASSUNTO:</div> <div> COBERTURA DET ARM VIGA </div> </div>		
<div> <div>  Andre Luiz Schuring Eng. Civil – CREA 8697/D–MT </div> </div>	<div> <div>PECAS DETALHADAS</div> <div> V203 / V204 / V206 / V232 / V241 / V246 </div> </div>		
	<div> <div>FCK:</div> <div> DIREITOS AUTORAIS RESERVADOS VERIFICAR MEDIDAS NA OBRA </div> </div>	<div> <div>DATA:</div> <div> 15/07/2019 </div> </div>	<div> <div>FOLHA No.</div> <div> 21 </div> </div>
	<div> <div>ESCALA:</div> <div> 1:50 </div> </div>	<div> <div>ARQUIVO:</div> <div> </div> </div>	